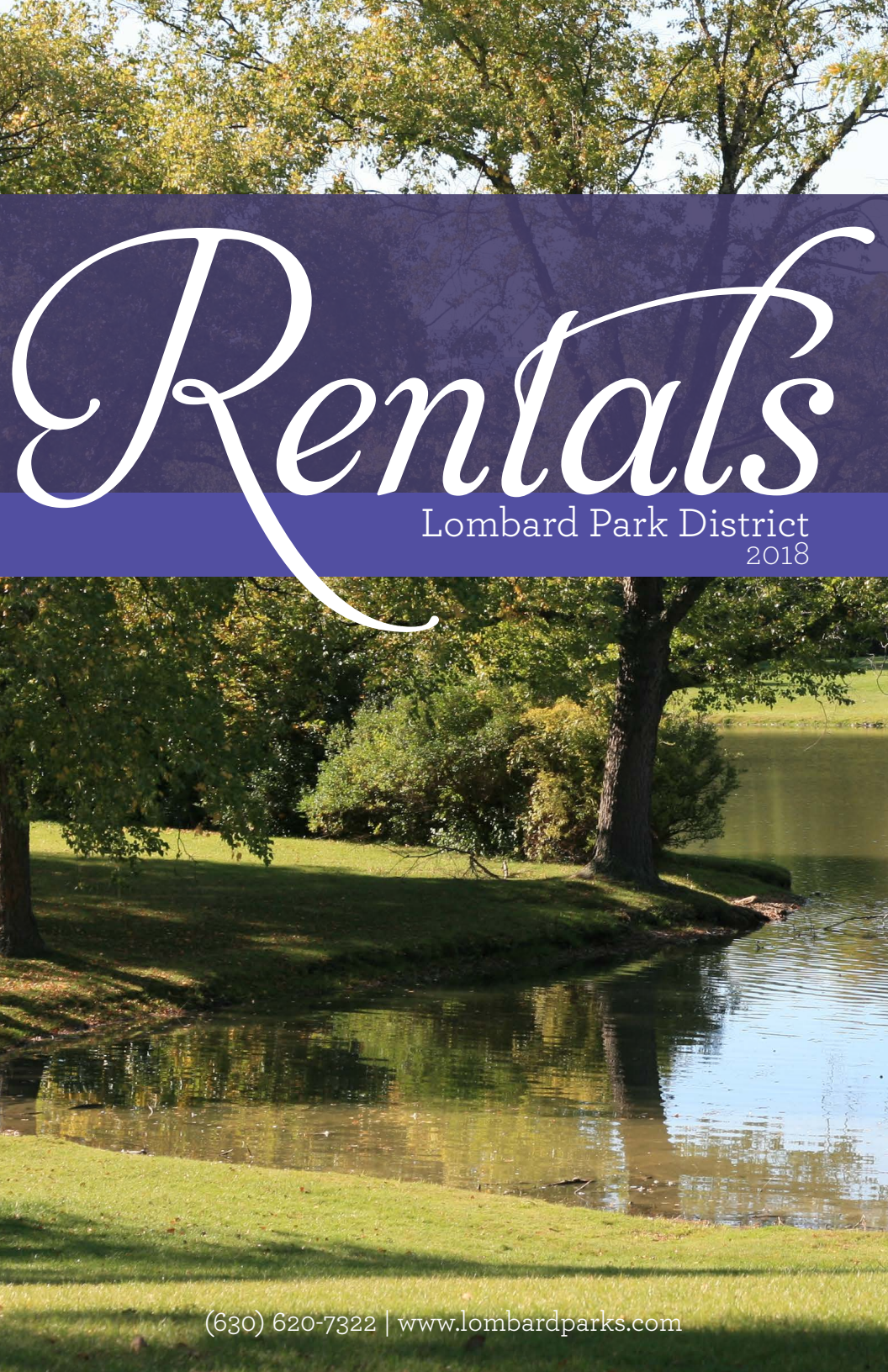

# Rentals

Lombard Park District

2018

(630) 620-7322 | www.lombardparks.com

# Community Building

433 E St. Charles Road

Located in Lombard Common, the Lombard Community Building is a well-equipped, spacious facility that features a lobby, kitchen, and two separate rooms available for rent. The kitchen includes an industrial stove, sink, refrigerator, microwave, and 50-cup coffee pot. The main room, Room 1, can accommodate 150 for dinner and 175 for a meeting. Additional space is available in Room 2, which can accommodate up to 25 for dinner and 50 for a meeting. Alcohol permits are available.

| Room | Capacity | Alcohol Permit | Deposit | R/NR M-Th Fee | R/NR F-Su Fee |
|---|---|---|---|---|---|
| 1 | 150/175 | Yes - $100 | $150 | $39/$74 per hour | $74/$117 per hour |
| 2 | 25/50 | Yes - $100 | $150 | $29/$48 per hour | $48/$71 per hour |
| kitchen use | - | - | - | $28 | $28 |

# Lombard Lagoon

430 Marcus Avenue

Sunshine floods through the ten-foot windows of this facility, which is set on the banks of the Lombard Lagoon and located in a picturesque park. This air-conditioned facility boasts a great room with soaring ceilings, a small kitchen and a scenic view of the Lagoon. This facility accommodates 50 for dinner and 75 for a meeting.

| Capacity | Alcohol Permit | Deposit | R/NR M-Th Fee | R/RN F-Su Fee |
|---|---|---|---|---|
| 50/75 | No | $150 | $36/$56 per hour | $51/$88 per hour |

| R/NR M-Th Fee | | | R/NR F-Su Fee | | |
|---|---|---|---|---|---|
| 7-10 pm | 9 am-4 pm | 6 pm-10 am* | 7 pm-12 am | 9 am-4 pm | 6 pm-10 am* |
| $84/$141 | $191/$309 | $228/$370 | $228/$374 | $305/$496 | $285/$459 |

* Organized youth groups only for the overnight block.

# Log Cabin

Main & 16th Street

Built as Lombard's Bicentennial project, the rustic Log Cabin is a favorite among residents. Located in the beautiful Four Seasons park, the Log Cabin combines modern convenience with historic charm. The facility includes a kitchen, air conditioning, and a large fireplace. This facility accommodates 50 for dinner or overnight and 75 for a meeting.

| Capacity | Alcohol Permit | Deposit | R/NR M-Th Fee | R/NR F-Su Fee |
|---|---|---|---|---|
| 50/75 | No | $150 | $36/$56 per hour | $51/$88 per hour |

| R/NR M-Th Fee | | | R/NR F-Su Fee | | |
|---|---|---|---|---|---|
| 7–10 pm | 9 am–4 pm | 6 pm–10 am* | 7 pm–12 am | 9 am–4 pm | 6 pm–10 am* |
| $84/$141 | $191/$309 | $228/$370 | $228/$374 | $305/$496 | $285/$459 |

* Organized youth groups only for the overnight block.

# Western Acres

2400 W. Butterfield Road

Rent this spacious clubhouse for your next party and enjoy the view onto Western Acres Golf Course. The facility is available for rent from November through March, weather permitting. The clubhouse includes a large open room and a bar. It can accommodate up to 60 people.

If you are planning a golf outing, we can arrange for a tent to be placed outside the clubhouse so you can host your event privately during open season. For outing information, call (630) 469-6768.

| Capacity | Alcohol Permit | Deposit | R/NR M-Th Fee | R/NR F-Su Fee |
|---|---|---|---|---|
| 60/60 | Yes-$30 | $150 | $36/$56 per hour | $51/$88 per hour |

**R/NR M-Th Fee**

| 7 pm–12 am | 9 am–4 pm |
|---|---|
| $84/$141 | $191/$309 |

**R/NR F-Su Fee**

| 7–10 pm | 9 am–4 pm |
|---|---|
| $228/$374 | $305/$496 |

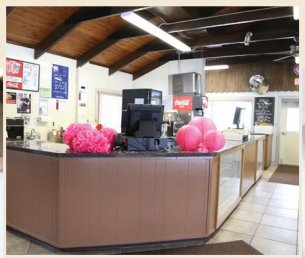

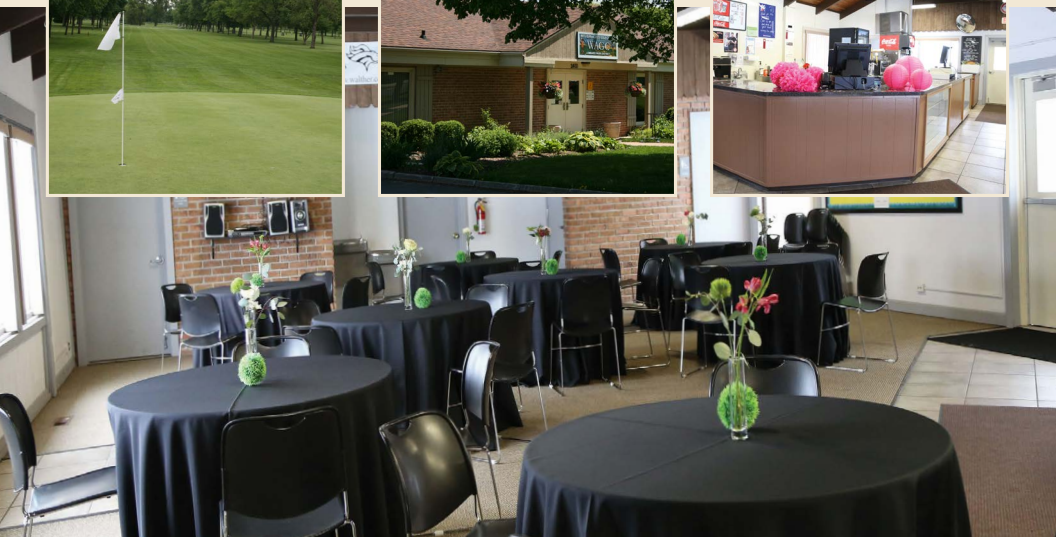

# Paradise Bay

437 E. St. Charles Road

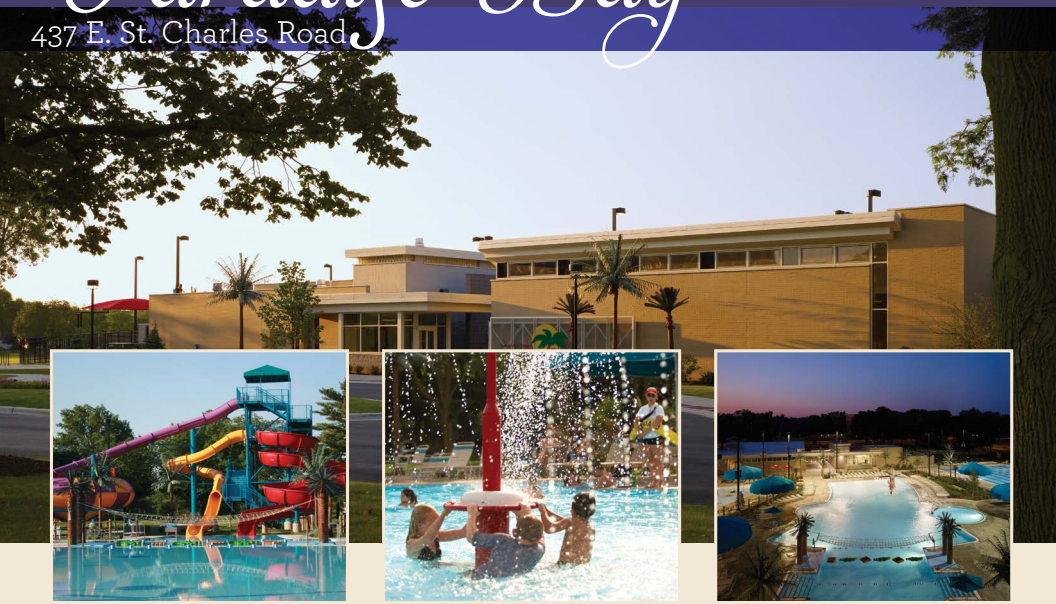







Paradise Bay Water Park is an award winning, state of the art, exciting facility. It has a variety of amenities including a leisure pool, spouts, fountains, water sprays, whirlpool, waterwalk, four fantastic slides, a tot pool, dive well and lap pool. Paradise Bay is available for private rentals for groups up to 1,100 people. The facility is available from 7:00–9:00 pm on Friday, Saturday, and Sunday, and from 8:30–10:30 pm on Monday, Tuesday, and Wednesday.

| **Basic Package (100 guests for 2 hours):** | **R/NR Fee** |
|---|---|
| Includes Splashdown, Hurricane Cove with Sidewinder, Wipeout and Pipeline. | $345/$515 |
| **Additional Options** | |
| Tropical Terrace | $64/$104 |
| Turtle Cove | $64/$104 |
| Dolphin Cove | $120/$233 |
| **Specialty Rates** | |
| Kiddie Package (50 guests for two hours) | $151/$260 |
| *Includes Turtle Cove and Tropical Terrace* | |
| Paradise Package (100 guests for 2 hours) | $577/$759 |
| *Includes use of the entire facility* | |
| Surf Board Package (Birthday Party Package) | $180/$253 |
| *Includes a reserved party area for 3 hours and lunch for 14 guests. Each additional guest is $13/$18, with a maximum of 20 guests. Birthday child is free.* | |

(630) 620-7322 | www.lombardparks.com

# Party Wagon/Garden Plots

***Party Wagons*** are available free of charge for Lombard Park District and/or Village of Lombard residents once per year. The wagons include ten eight-foot tables, 100 chairs, a 10'x10' tent, large charcoal grill, a beanbag game, a sound system, and drop-off and pick-up service. The Park District limits the use of a Party Wagon one time per year per location. Reservations are chosen via a lottery system during the first week of January and on a first-come, first-served basis thereafter. To be included in the lottery or to make a reservation, visit our website: www.lombardparks.com or call (630) 620-7322.

**R/NR Fee:** Free for Residents

***Madison Meadow Garden Plots*** are approximately 20'x40'.Registration for returning gardeners begins 02/01. Open registration for the 2018 season begins 03/01. Plots will be assigned on a first-come, first-served basis and as is. The gardening season begins in April, weather permitting. Renters are responsible for the upkeep of the plot and removal of all materials post season. Please call (630) 620-7322 for more information.

**R/NR Fee:** $43/$81

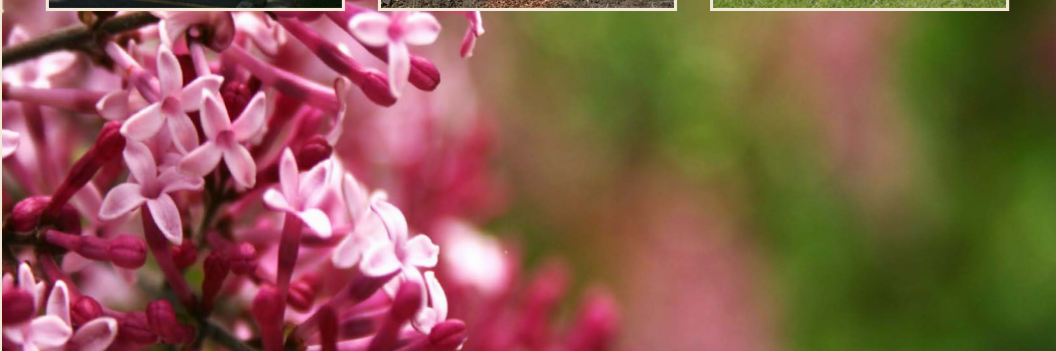

# Parks
## Districtwide

The Lombard Park District has several tranquil and well-maintained picnic sites and shelters throughout the village. Each one has its own scenic view of beautiful parks including Madison Meadow, Lombard Common, and Lombard Lagoon. They are perfect for a family event, company picnic, and more. All shelter facilities are ADA compliant.

**Outdoor Shelters**

Lombard Common (Grace Street & St. Charles Road)
Lombard Lagoon (Grace Street & Marcus Drive)
Madison Meadow (Madison Street & Ahrens Avenue)

**Outdoor Picnic Areas**

Lombard Common (Grace Street & St. Charles Road)
Madison Meadow (Madison Street & Ahrens Avenue)

# Shelters & Picnic Areas

| Outdoor Shelters | Capacity | Electric | Alcohol Permit | R/NR Deposit | R/NR Fee |
|---|---|---|---|---|---|
| Lombard Common | 200 | No | No | $114/$267 | $114/$267 |
| Lombard Lagoon | 100 | Yes | No | $90$218 | $90/$218 |
| Madison Meadow | 400 | Yes | No | $114/$267 | $114/$267 |
| **Outdoor Picnic Areas** | | | | | |
| Lombard Common | 75 | No | No | $52/$159 | $52/$159 |
| Madison Meadow | 75 | No | No | $52/$159 | $52/$159 |

# Lilacia Park Weddings

## Park & Parkside Avenue

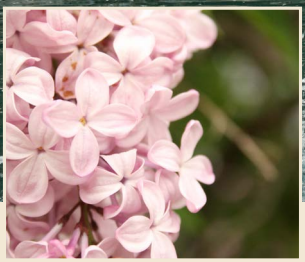

Host your wedding ceremony and/or reception in Lilacia Park. The ceremony space is located in the open garden near the water fountain. The wedding ceremony package includes up to 150 white garden chairs, two 8-foot rectangular tables, two 48" round tall boy tables, trellis, and sound system. Weddings are held either at 1:00 pm or 4:00 pm with one hour prior to ceremony time and may remain two hours after your ceremony time.

For a wedding rental brochure, visit www.lombardparks.com. To host your reception in Lilacia Park, contact Laurie Finn, Reservationist at (630) 620-7322 for additional information.

**Please note:** Lilacia Park rentals are not permitted during Lilac Time, which is the first two weeks in May.

| Capacity | Deposit | Resident | NonResident | Commemorative Brick in Lilacia Park |
|---|---|---|---|---|
| 150 | $150 | $424 | $530 | $150 |

# Rental Information

The Lombard Park District is happy to assist with your facility needs for your special event. Host your company picnic, wedding shower, birthday party, family reunion, wedding ceremony and reception, and other events in one of our many facilities available for rent. There are a variety of rental facility and outdoor picnic space opportunities for resident and nonresident groups.

For additional photos of rental spaces, visit www.lombardparks.com. To request availability, view the rental space, or reserve a facility and date, call (630) 620-7322 or email info@lombardparks.com.

Lombard
PARK DISTRICT